Angels We Have Heard On High - Recorder Quartet

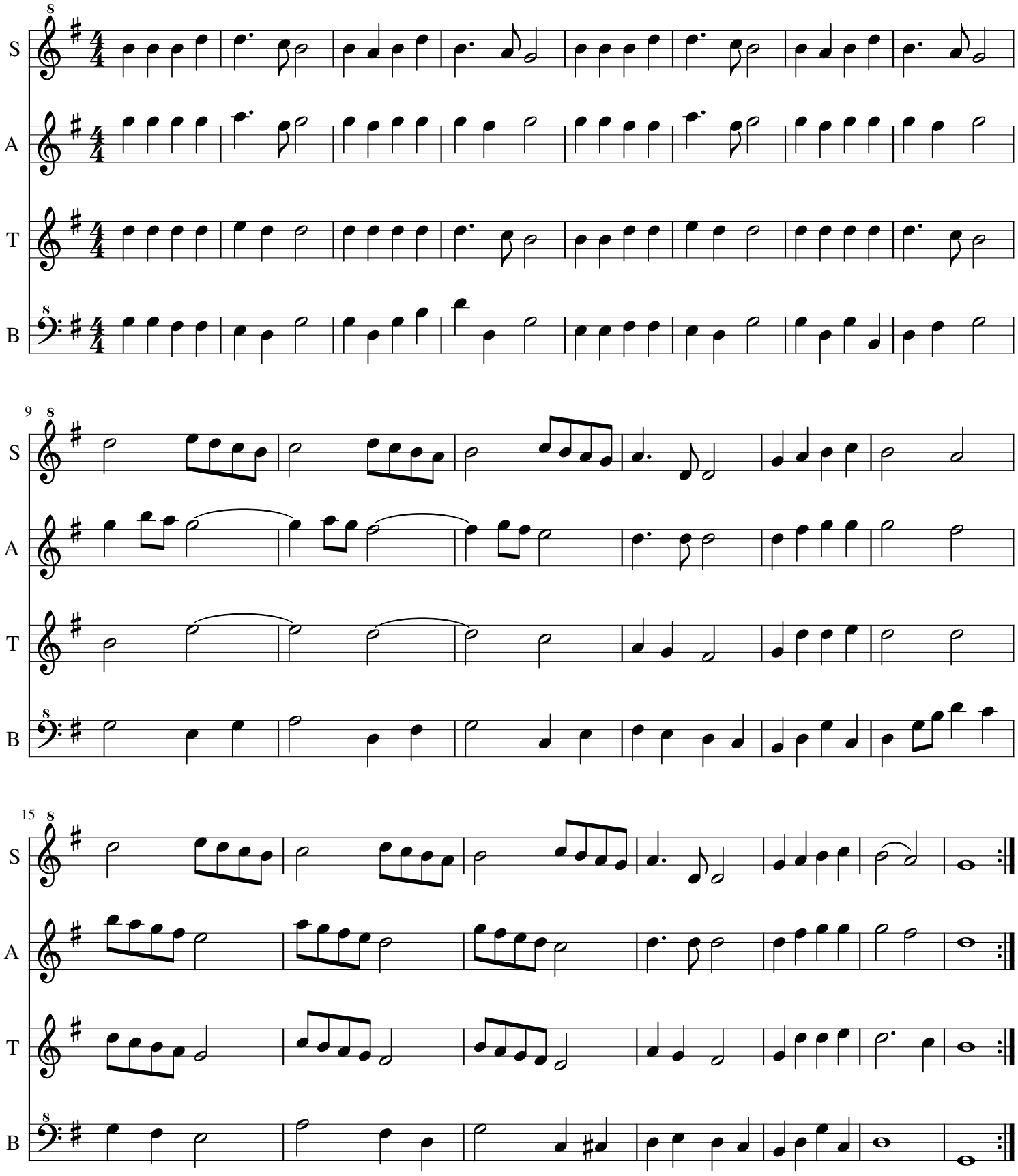

Adapted musescore.com/andyblueskies