Somewhere In My Memory - Recorder Quartet

from *Home Alone*

John Williams

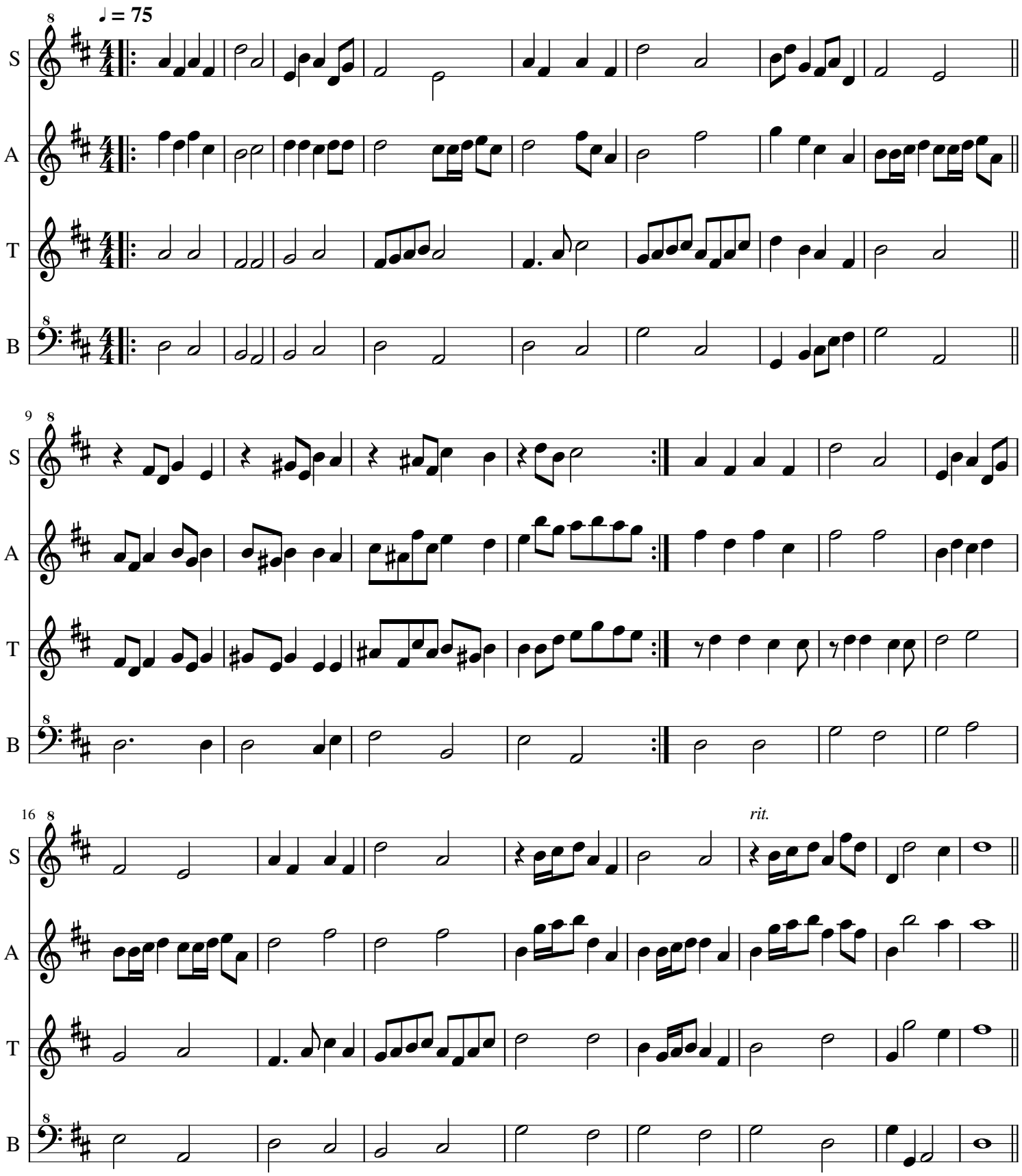

Adapted musescore.com/andyblueskies